

Helpman LEX 28

Specifications

| | |
|------------------------------------|---|
| Hersteller | Helpman |
| Typ | LEX 28 |
| Kälteleistung kW | 28,5 |
| Kältemittel | Freon |
| Anzahl der Ventilatoren | 3 |
| Ventilator Durchmesser in mm | 7 |
| Abtauung | None |
| Luftdurchsatz in m ³ /h | 17500 |
| Größe | 2700x850x750 mm (LxWxH) |
| Bemerkungen | Fan: 0,22 kW / 1330 RPM / Ø = 500 mm |
| Stock | 2 |

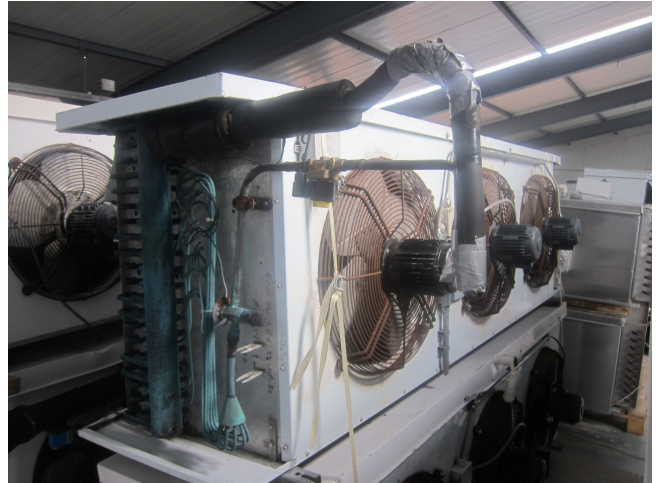

Description

Used Helpman LEX 28

Used Helpman LEX 28 evaporator. Possible to put electric defrosting inside. This evaporator have 3 ATB fans: 0,22 kW / 1330 RPM / Ø = 500 mm / 17500 m³/h

